

# PRIMITIVE

## PERFORMANCE NOTES:

Place screws or bolts between the following strings:

Place small screws (in addition to above) between the following:

, in such a way that they give a metallic rattle sound.

Play as usual on keyboard.

# PRIMITIVE

JOHN CAGE  
(1942)

$\text{♩} = 120$

*p legatissimo*

*f sub.*

*f*

Copyright © 1977 by Henmar Press Inc.  
Sole Selling Agents: C.F. Peters Corporation  
373 Park Avenue South, New York, NY 10016  
International Copyright Secured. All Rights Reserved.  
Alle Rechte vorbehalten.

$\text{♩} = 138$

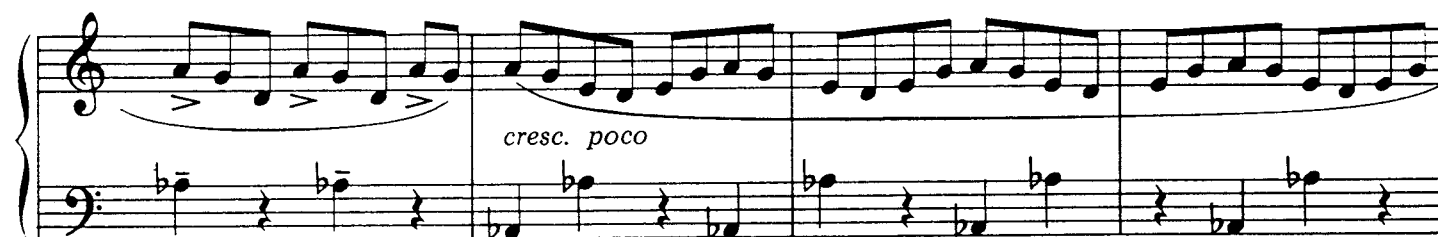
